



## Basevan.com General Inspection

### Inspection details

Name of inspector	Wallis
Date of inspection	20/01/2025
Signature	

### Vehicle details

Vehicle registration	PO13DDU
Vehicle chassis no.	XLRAE4FF0L424069
Miles (if in km, multiply by 0.62)	718,536
Make	Daf
Model	Truck
Transmission	Manual, 5 speed
Factory immobiliser installed	Yes
Speed limiter installed	Yes
Drive configuration	RWD
Gross Vehicle Weight (kg)	7500
Towing capacity	N/A
Tow bar installed	No

### Off side front

Age (month/year) Manufactured	11/20
Make, brand.	Other (comment)
Tyre size	Not here (see comment)
Pressure 1	98
Pressure 2	
Wearing / Perishing (inner)	Medium
Wearing / Perishing (outer)	Medium
tread depth (mm)	6
General comments	Marshal 225/75R17.5



## Basevan.com General Inspection

Images of tyre





## Basevan.com General Inspection

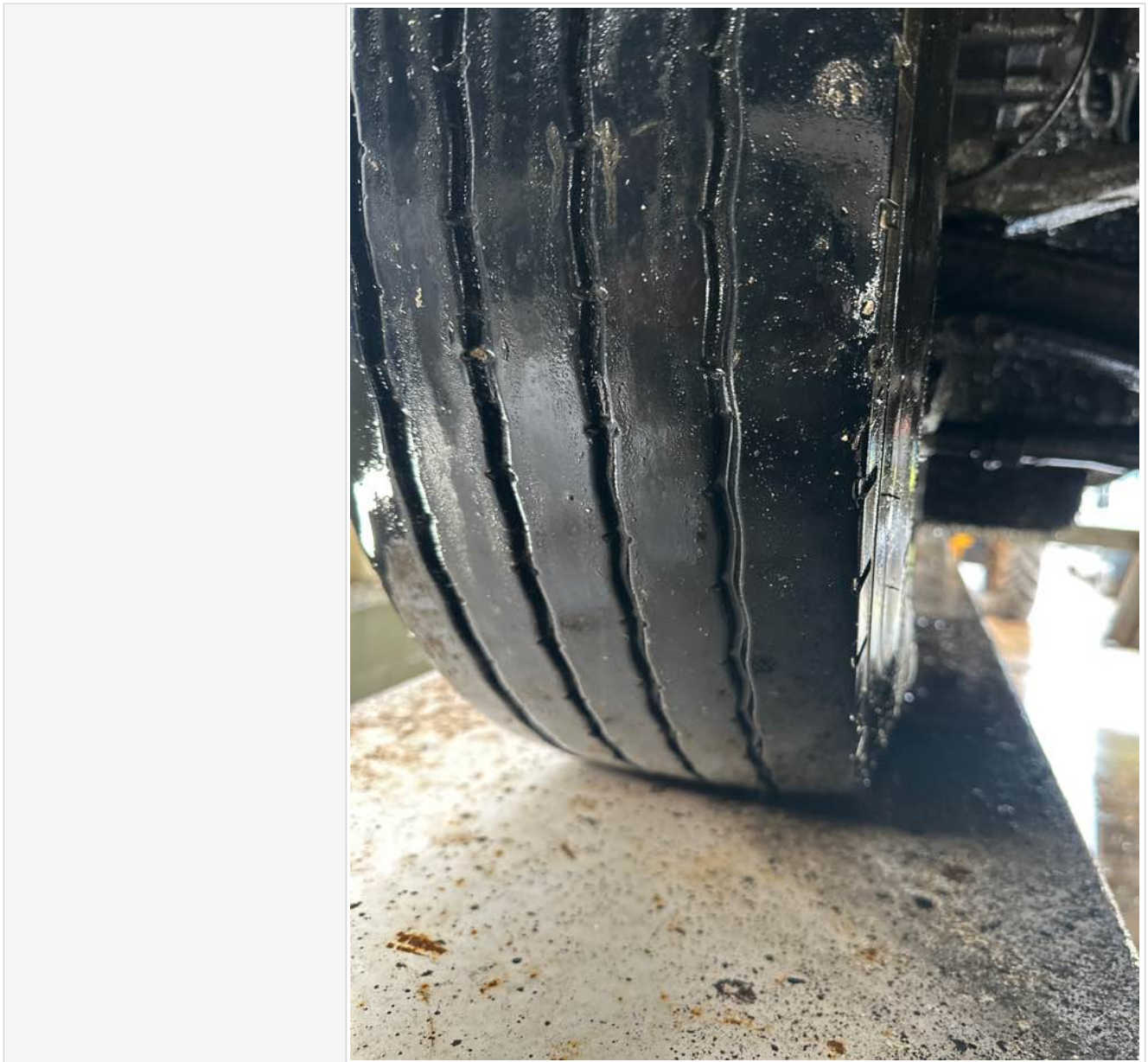





## Basevan.com General Inspection

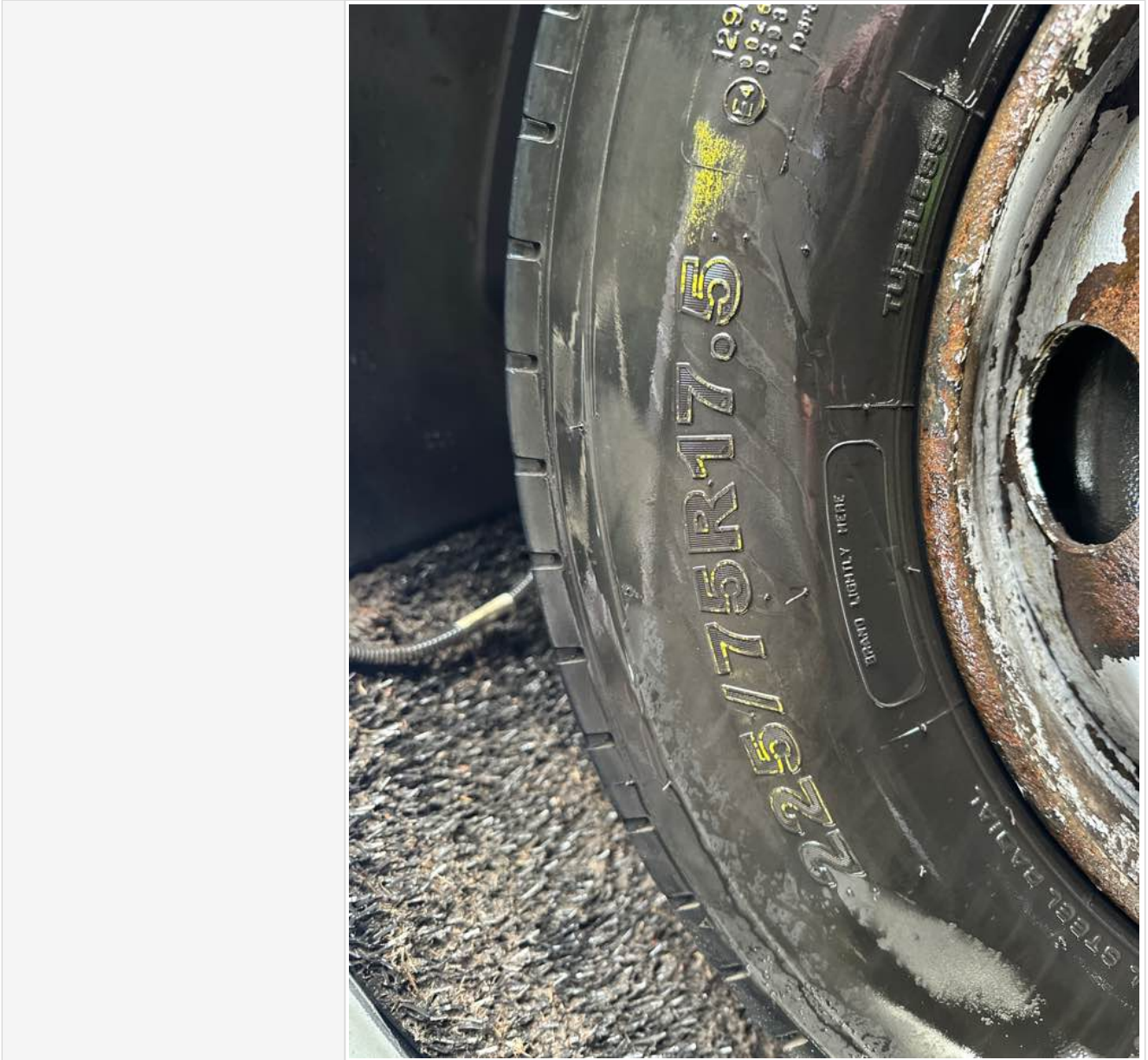



## Basevan.com General Inspection

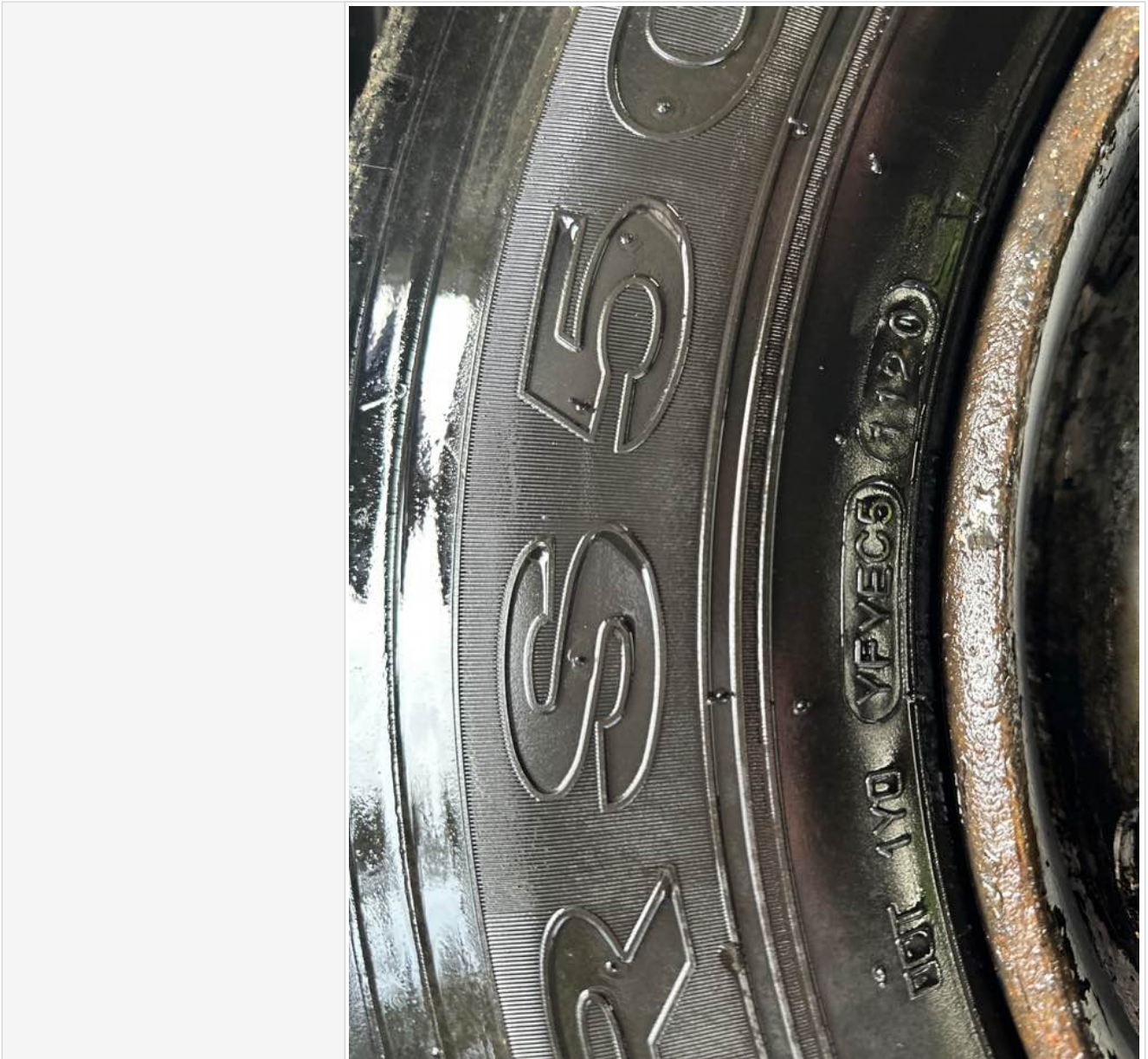

### Near side front

Age (month/year) Manufactured	04/24
Make, brand.	Other (comment)
Tyre size	Not here (see comment)
Pressure 1	97
Pressure 2	
Wearing / Perishing (inner)	none
Wearing / Perishing (outer)	None
tread depth (mm)	10
General comments	Bridgestone 225/75R17.5





## Basevan.com General Inspection

Images of tyre





## Basevan.com General Inspection

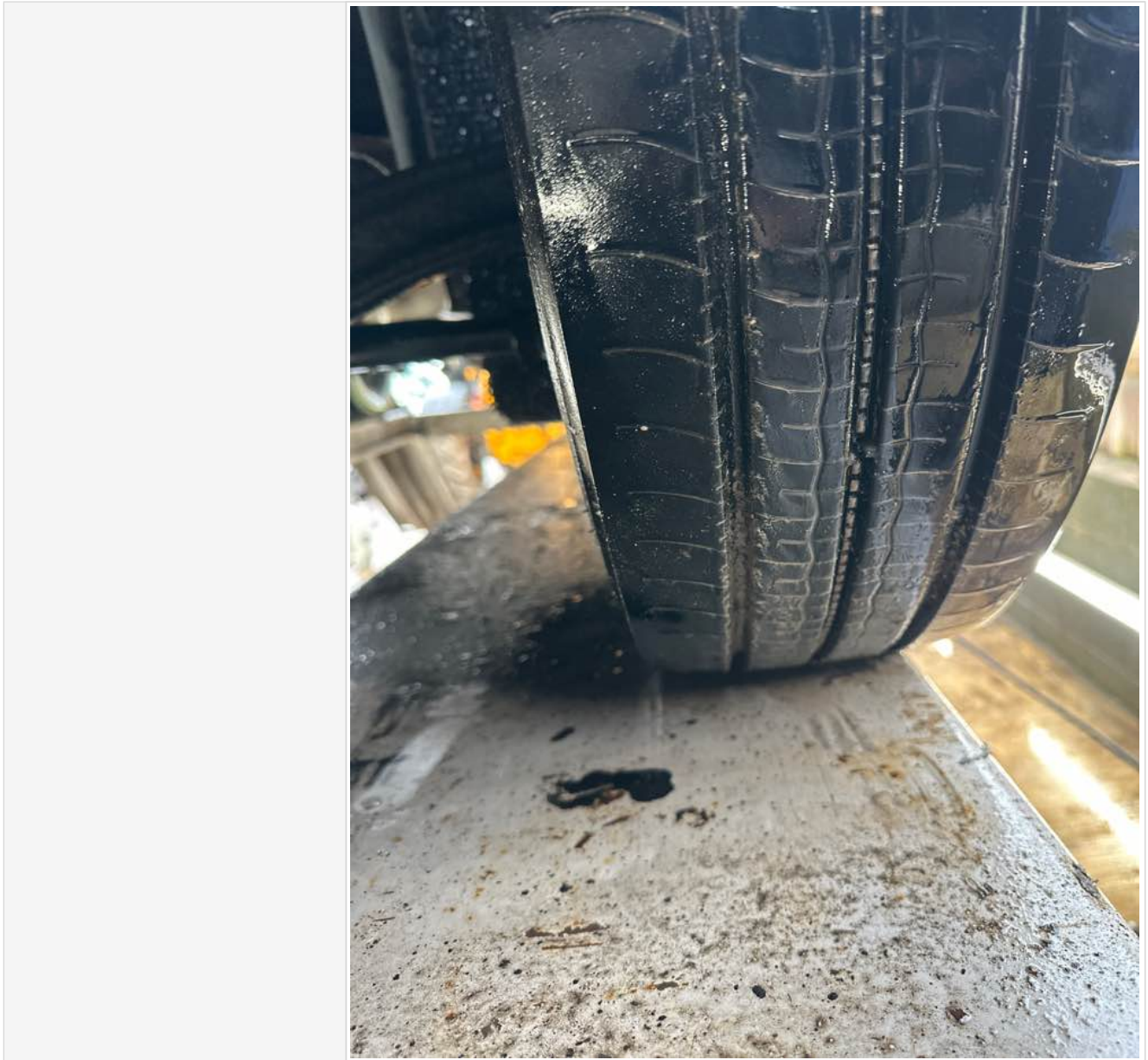





## Basevan.com General Inspection

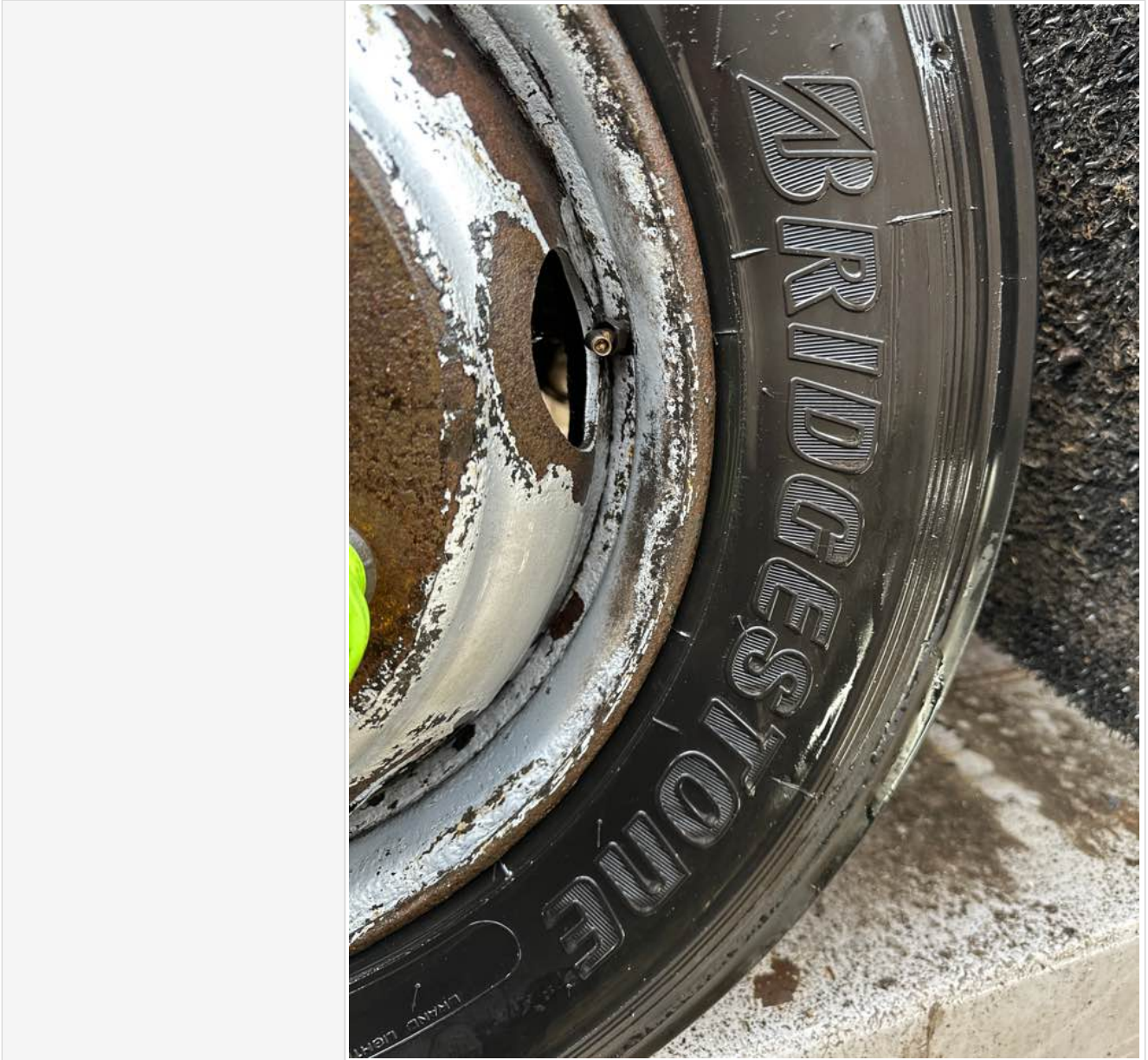





## Basevan.com General Inspection



### near side rear

Age (month/year) Manufactured	27/21
Make, brand.	Michelin
Tyre size	Not here (see comment)
Pressure 1	90
Pressure 2	
Wearing / Perishing (inner)	Replace soon
Wearing / Perishing (outer)	Replace soon
tread depth (mm)	3
General comments	225/75R17.5



## Basevan.com General Inspection

Images of tyre





## Basevan.com General Inspection

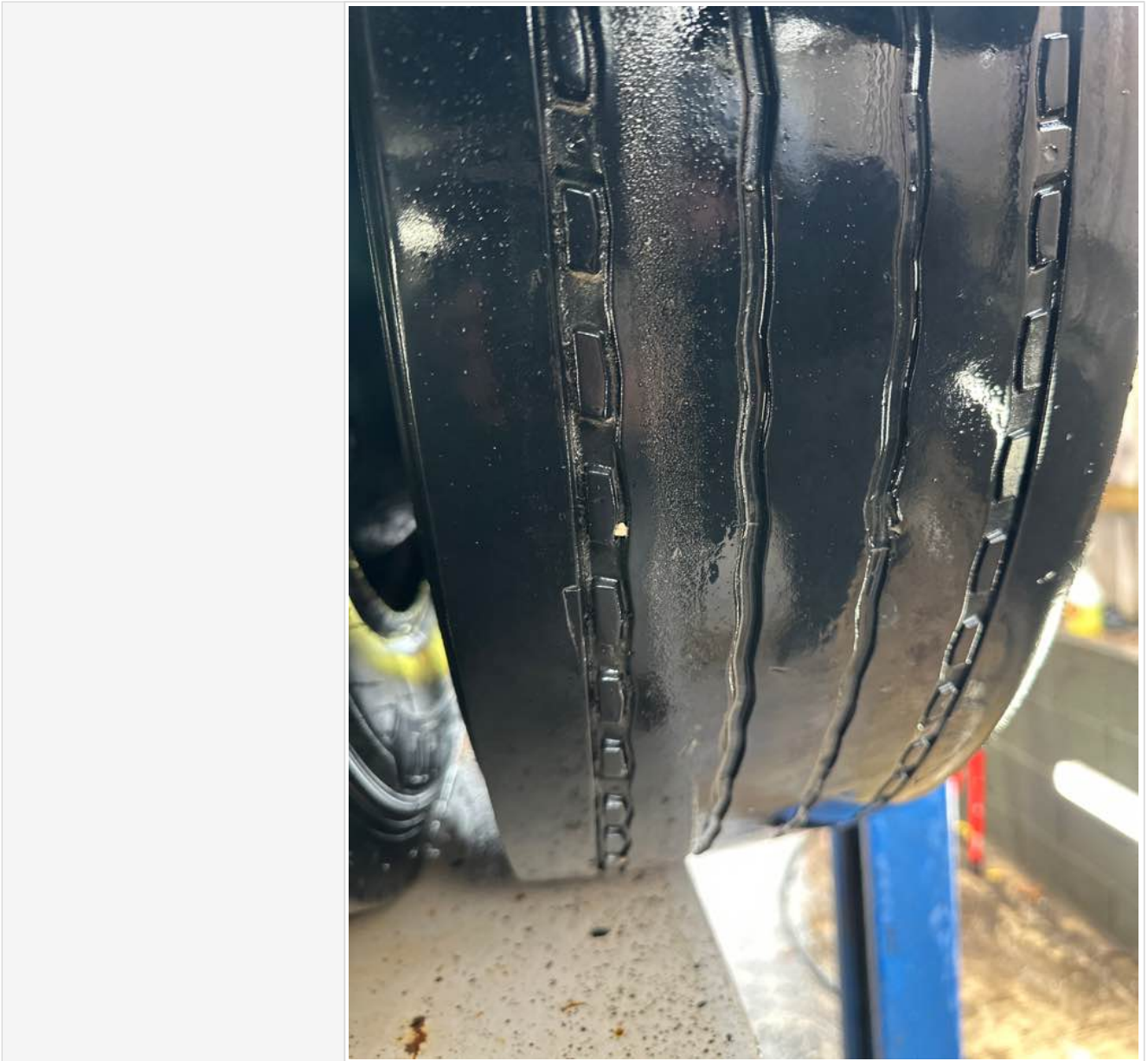





## Basevan.com General Inspection



### Off side rear

Age (month/year) Manufactured	10/20
Make, brand.	Other (comment)
Tyre size	Not here (see comment)
Pressure 1	90
Pressure 2	
Wearing / Perishing (inner)	Medium
Wearing / Perishing (outer)	Medium
tread depth (mm)	5
General comments	Marshal 225/75R17.5



## Basevan.com General Inspection

Images of tyre





## Basevan.com General Inspection

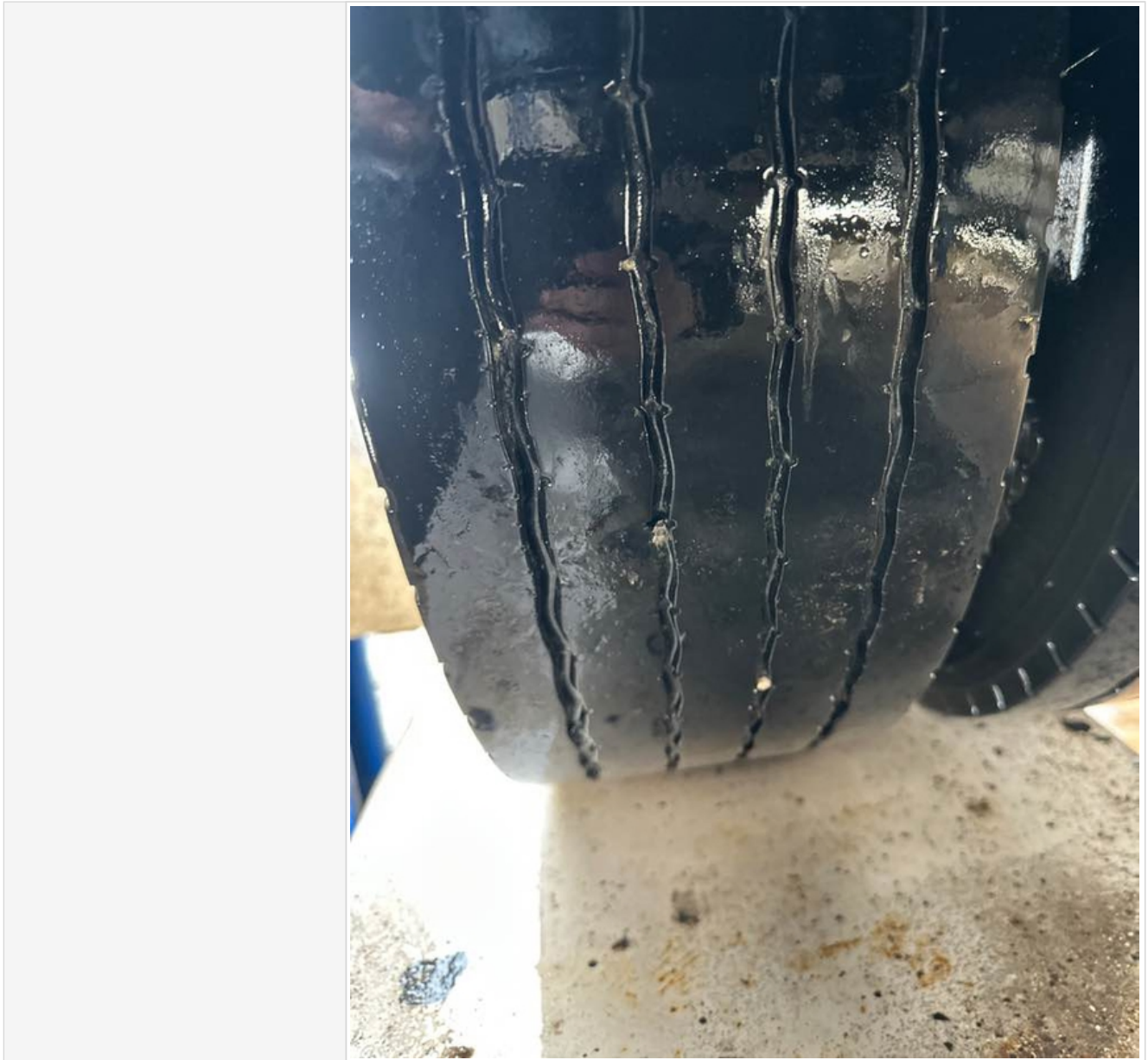





## Basevan.com General Inspection



### off side Inner (for twin wheel vans)

Is the vehicle a twin wheel axle? (if no don't fill out)	Yes
Age (month/year) Manufactured	10/20
Make, brand.	Other (comment)
Tyre size	Not here (see comment)
Pressure 1	80
Pressure 2	
Wearing / Perishing (inner)	Medium
Wearing / Perishing (outer)	Medium



## Basevan.com General Inspection

tread depth (mm)	5
General comments	Marshal 225/75R17.5
Images of tyre	



## Basevan.com General Inspection

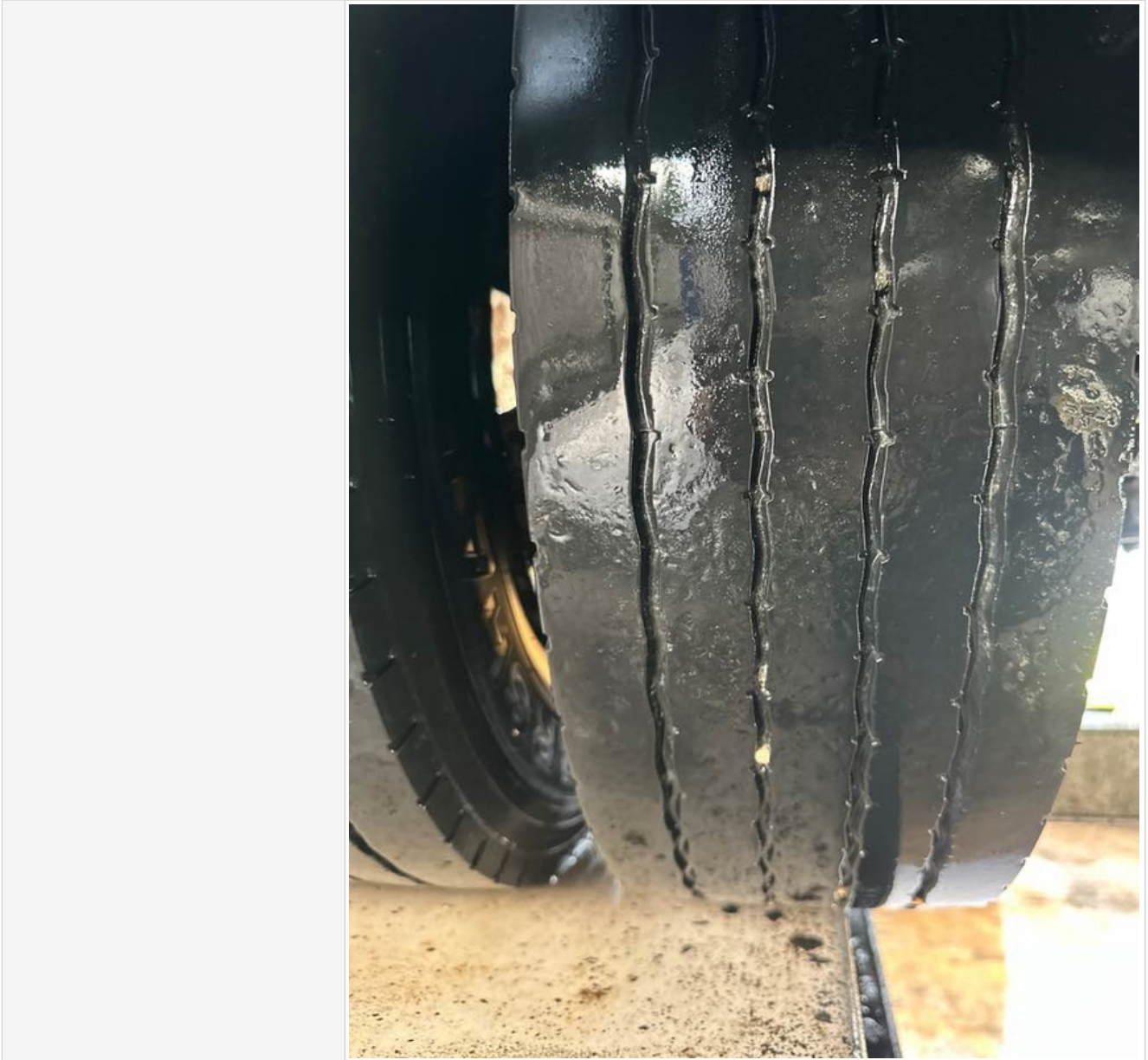





## Basevan.com General Inspection



### near side Inner (for twin wheel vans)

Is the vehicle a twin wheel axle? (if no don't fill out)	Yes
Age (month/year) Manufactured	25/21
Make, brand.	Michelin
Tyre size	Not here (see comment)
Pressure 1	90
Pressure 2	
Wearing / Perishing (inner)	Medium
Wearing / Perishing (outer)	Medium
tread depth (mm)	4
General comments	



## Basevan.com General Inspection

Images of tyre





## Basevan.com General Inspection







## Basevan.com General Inspection

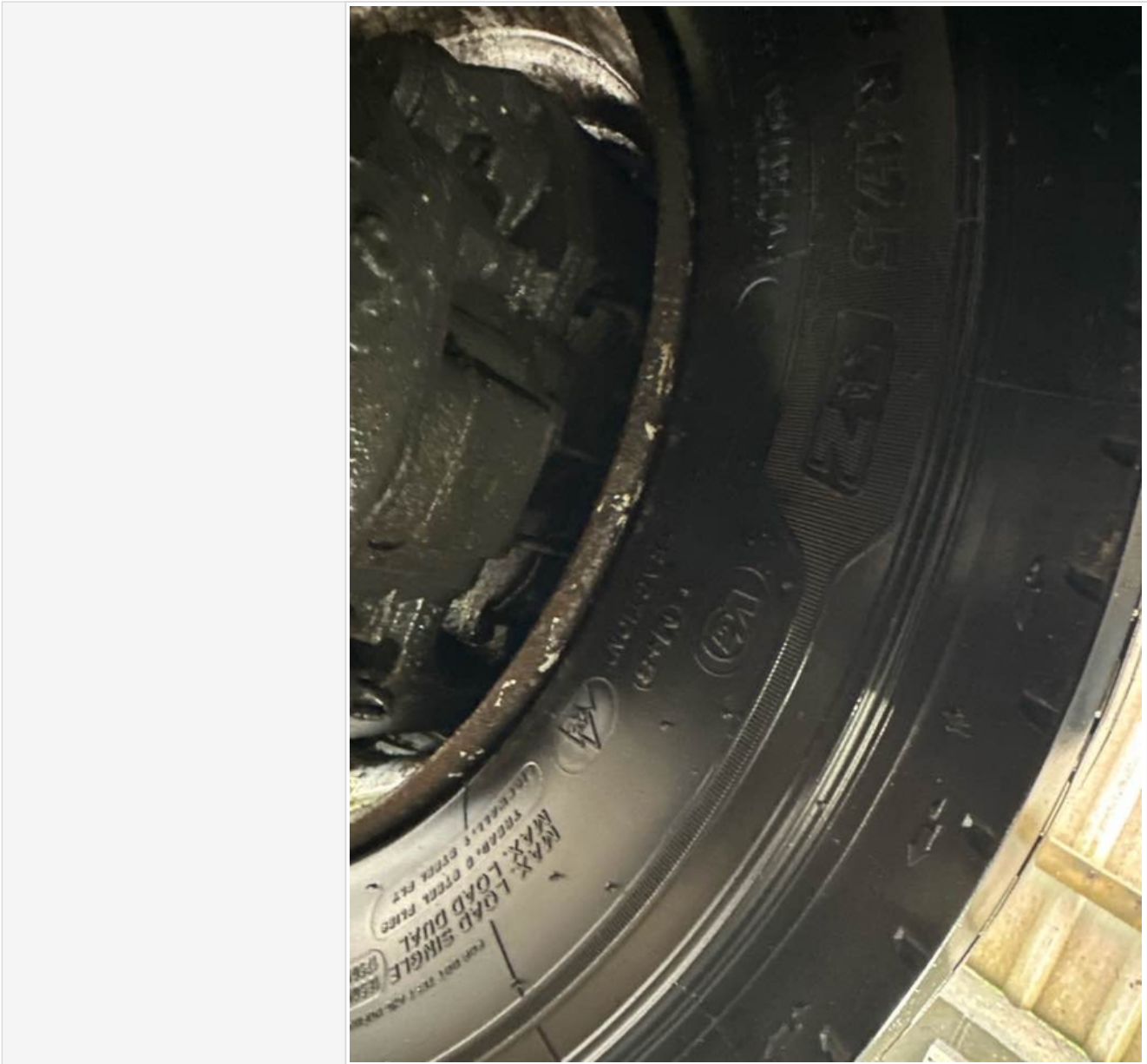

### Spare wheel

Spare installed? (If no, don't fill out)	No
Age (month/year) Manufactured	
Make, brand.	
Tyre size	
Pressure 1	
Pressure 2	
Wearing / Perishing (inner)	
Wearing / Perishing (outer)	



## Basevan.com General Inspection

tread depth (mm)	
General comments	
Images of tyre	

### Vehicle locking

Factory central locking fitted?	No
Response from key fob?	N/A
Response from in-cab locking button?	N/A
Do all the doors lock from central locking function?	None
Select the following doors that lock.	N/S Front, O/S Front, N/S Rear, O/S Rear
Method of locking	Key
In conclusion can all the doors be locked in some way and thus the vehicle can be left unattended at night safely?	Yes



## Basevan.com General Inspection

How many keys present at time of inspection?

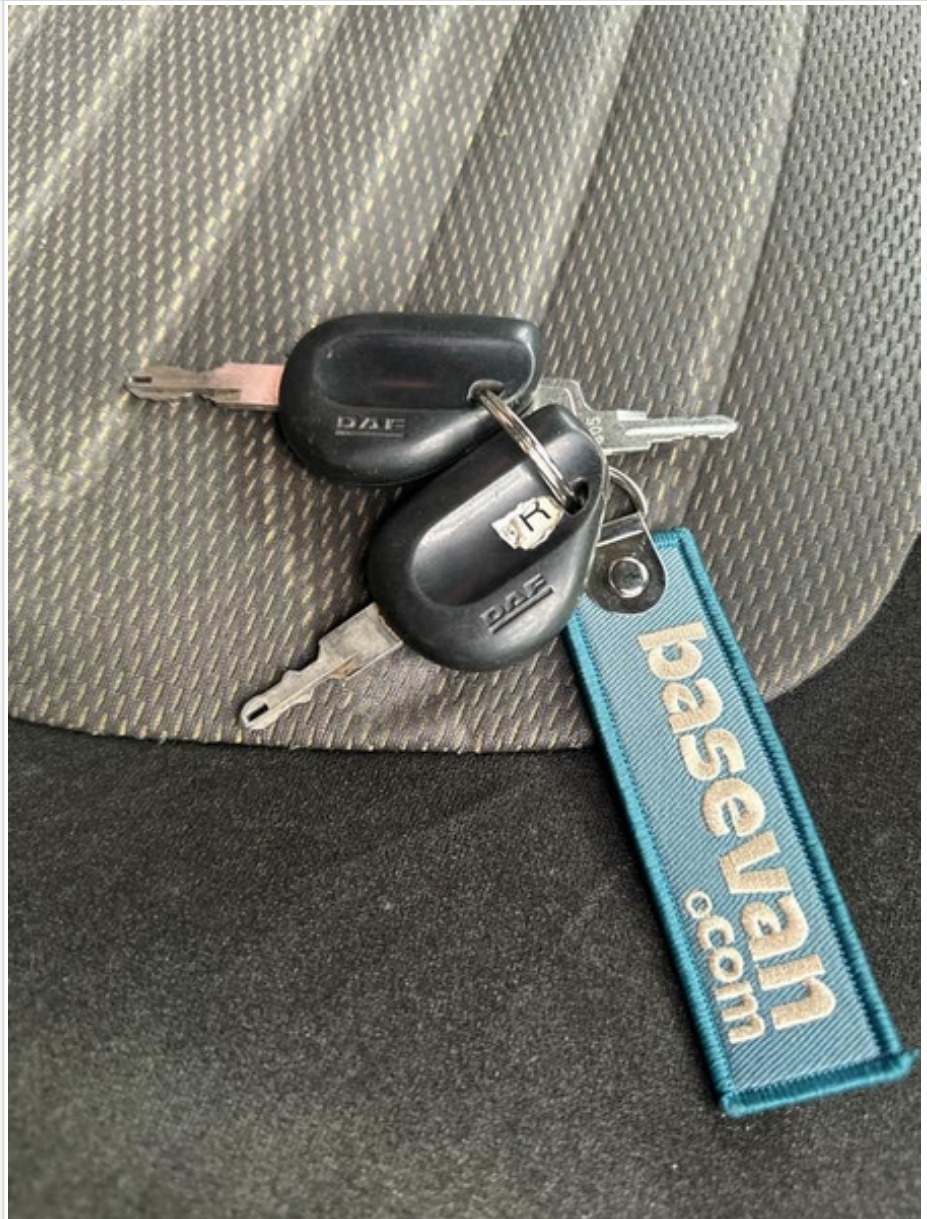

Comment

### In cab checks

Number of seats (cab only)	Driver & 1 passenger
Cab heater check	Works on all settings
Comment on cab heater	
Electric windows present	Yes
Cab windows function check	Passenger side function
Air conditioning present	Yes
Charging socket present (cigarette lighter)	Yes





## Basevan.com General Inspection

Function working?	N/A
Radio / Media system fitted?	Yes
Radio / media system check	Functions
Reverse camera present?	No
Reverse camera functioning?	N/A
Show any damage or missing items	

## General mechanical checks

Fuel level	3/4 Full
Oil level	Full
Oil conditon	Clean
Start up, chassis battery check	Started, but required boost pack
Start-up from cold	3 seconds
Exhaust smoke from cold	Normal
Output Voltage of Alternator test	14
Chain or Belt driven engine?	Chain
If belt any proof of change?	N/A
Coolant condition	Clean
Coolant level	Full
Anti-freeze temperature check	-15
Washer fluid	Full
Brake fluid	Full
Power steering fluid	Maximum
Dashboard warning light	No warning lights
OBD Scan results	



## Basevan.com General Inspection

Engine bay photo





## Basevan.com General Inspection

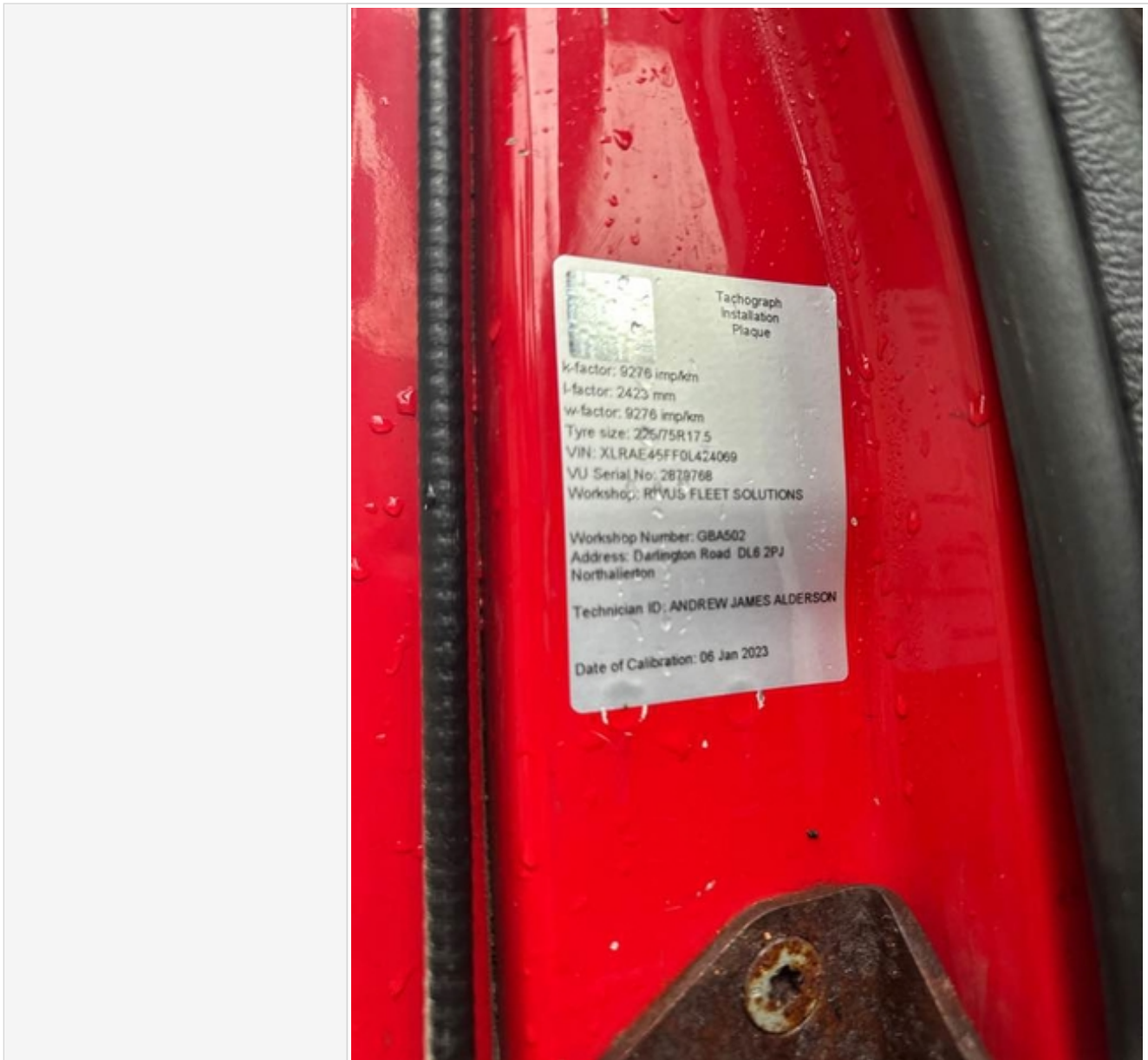

Comment