



Basevan.com General Inspection

Inspection details

Name of inspector	Rupert Beeston
Date of inspection	12/01/2025
Signature	

Vehicle details

Vehicle registration	VE51KKU
Vehicle chassis no.	VN1F9CCJ523002429
Miles (if in km, multiply by 0.62)	115325
Make	Vauxhall
Model	Movano
Transmission	5 speed
Factory immobiliser installed	Yes
Speed limiter installed	No
Drive configuration	FWD
Gross Vehicle Weight (kg)	3500
Towing capacity	2060
Tow bar installed	No

Off side front

Age (month/year) Manufactured	0617
Make, brand.	Good Year
Tyre size	Not here (see comment)
Pressure 1	
Pressure 2	
Wearing / Perishing (inner)	Slight
Wearing / Perishing (outer)	Slight
tread depth (mm)	
General comments	225/70R15C



Basevan.com General Inspection

Images of tyre



Near side front

Age (month/year) Manufactured	36/10
Make, brand.	Budget
Tyre size	Not here (see comment)
Pressure 1	
Pressure 2	
Wearing / Perishing (inner)	Slight
Wearing / Perishing (outer)	Slight
tread depth (mm)	
General comments	225/70R15C



Basevan.com General Inspection

Images of tyre



near side rear

Age (month/year) Manufactured	10/16
Make, brand.	Dunlop
Tyre size	Not here (see comment)
Pressure 1	
Pressure 2	
Wearing / Perishing (inner)	Slight
Wearing / Perishing (outer)	Slight
tread depth (mm)	
General comments	225/70R15C



Basevan.com General Inspection

Images of tyre



Off side rear

Age (month/year) Manufactured	35/15
Make, brand.	Dunlop
Tyre size	Not here (see comment)
Pressure 1	
Pressure 2	
Wearing / Perishing (inner)	Slight
Wearing / Perishing (outer)	Slight
tread depth (mm)	
General comments	225/70R15C



Basevan.com General Inspection

Images of tyre



off side Inner (for twin wheel vans)

Is the vehicle a twin wheel axle? (if no don't fill out)	No
Age (month/year) Manufactured	
Make, brand.	
Tyre size	
Pressure 1	
Pressure 2	
Wearing / Perishing (inner)	
Wearing / Perishing (outer)	



Basevan.com General Inspection

tread depth (mm)	
General comments	
Images of tyre	

near side Inner (for twin wheel vans)

Is the vehicle a twin wheel axle? (if no don't fill out)	No
Age (month/year) Manufactured	
Make, brand.	
Tyre size	
Pressure 1	
Pressure 2	
Wearing / Perishing (inner)	
Wearing / Perishing (outer)	
tread depth (mm)	
General comments	
Images of tyre	

Spare wheel

Spare installed? (If no, don't fill out)	No
Age (month/year) Manufactured	
Make, brand.	
Tyre size	
Pressure 1	
Pressure 2	
Wearing / Perishing (inner)	
Wearing / Perishing (outer)	
tread depth (mm)	
General comments	
Images of tyre	

Vehicle locking

Factory central locking fitted?	Yes
Response from key fob?	No
Response from in-cab locking button?	Yes
Do all the doors lock from central locking function?	None

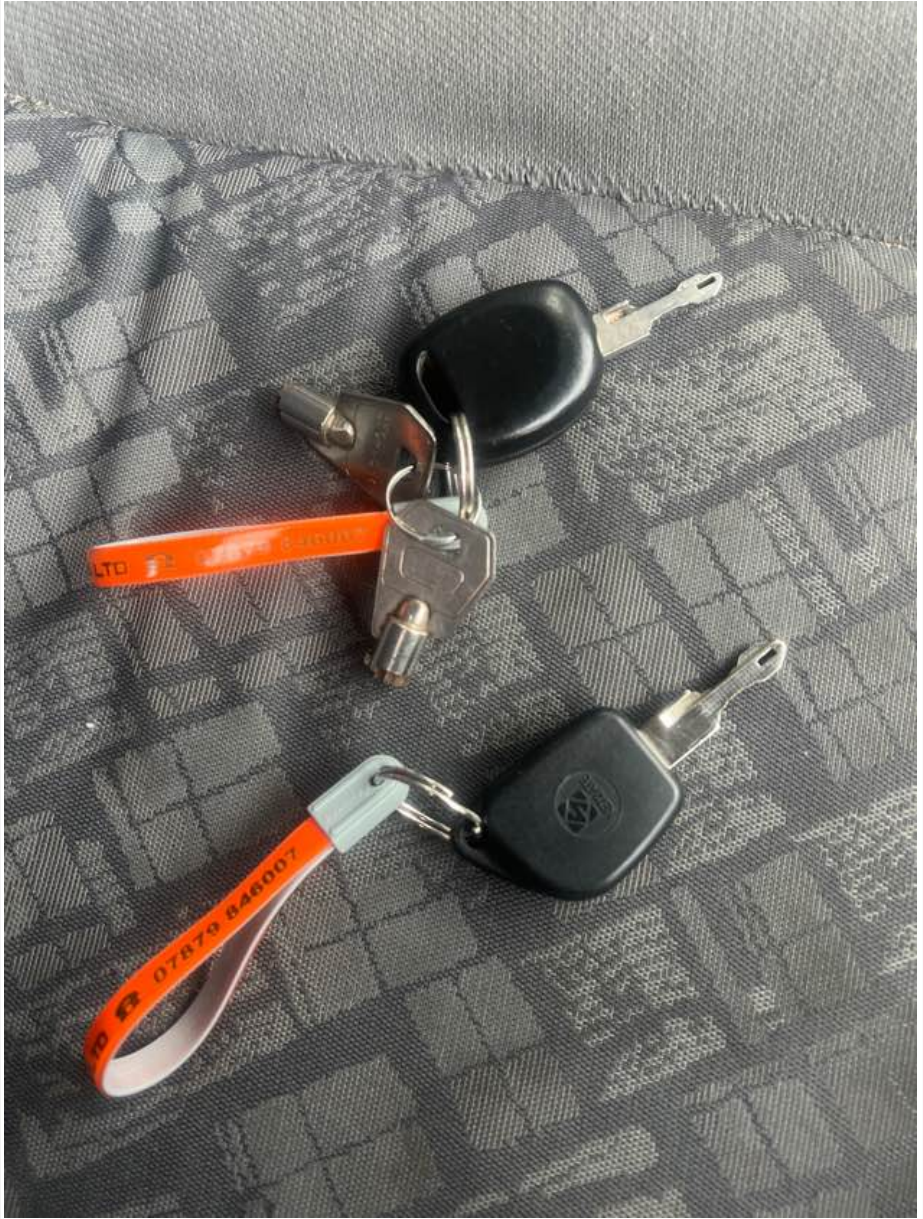

Basevan.com General Inspection

Select the following doors that lock.	N/S Front, N/S SL, N/S Rear, O/S Rear
Method of locking	Key
In conclusion can all the doors be locked in some way and thus the vehicle can be left unattended at night safely?	Yes
How many keys present at time of inspection?	
Comment	Two keys. Drivers side door cannot be unlocked with the key from the outside.

In cab checks

Number of seats (cab only)	Driver & 2 passenger
Cab heater check	Works on all settings
Comment on cab heater	Runs well, settings between position to feet could be improved.



Basevan.com General Inspection

Electric windows present	Yes
Cab windows function check	Driver side function, Passenger side function
Air conditioning present	Yes
Charging socket present (cigarette lighter)	Yes
Function working?	Yes
Radio / Media system fitted?	Yes
Radio / media system check	Requires code
Reverse camera present?	No
Reverse camera functioning?	N/A
Show any damage or missing items	



Basevan.com General Inspection





Basevan.com General Inspection

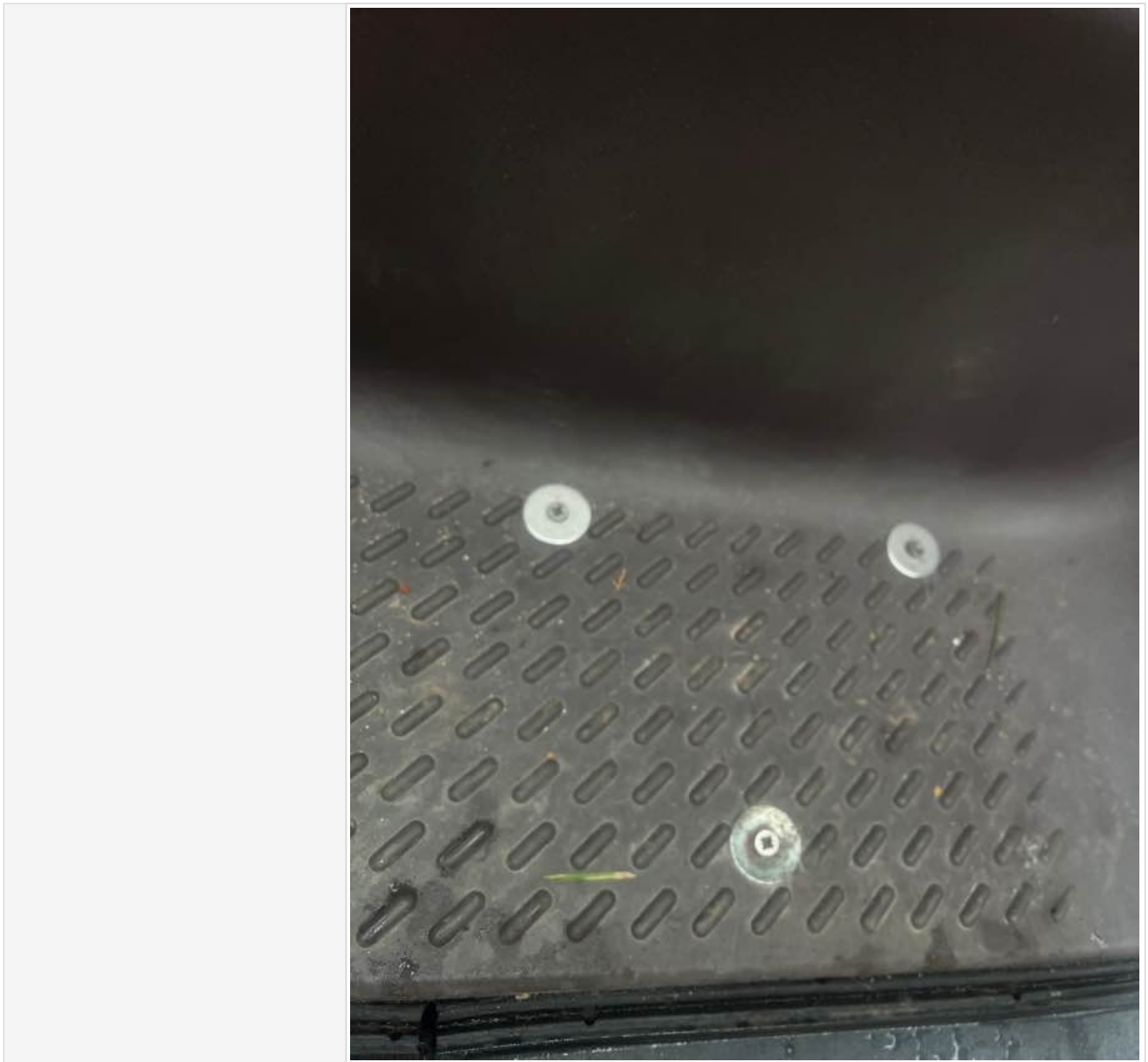



Basevan.com General Inspection

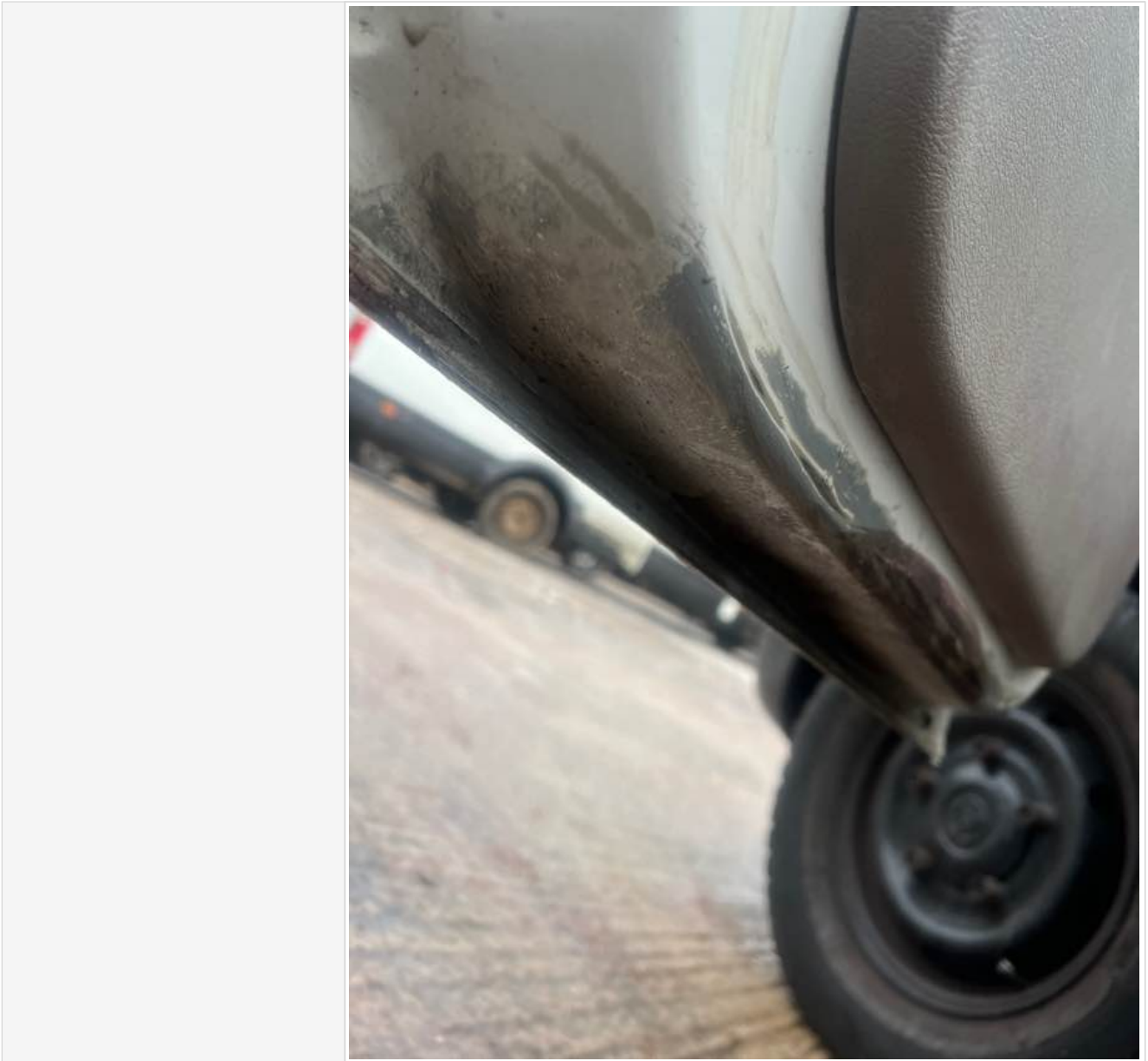



Basevan.com General Inspection



General mechanical checks

Fuel level	1/2 Full
Oil level	Full
Oil conditon	Clean
Start up, chassis battery check	Started without jump pack
Start-up from cold	2 seconds
Exhaust smoke from cold	Normal
Output Voltage of Alternator test	
Chain or Belt driven engine?	Belt
If belt any proof of change?	



Basevan.com General Inspection

Coolant condition	Clean
Coolant level	Medium
Anti-freeze temperature check	
Washer fluid	Medium
Brake fluid	
Power steering fluid	
Dashboard warning light	No warning lights
OBD Scan results	
Engine bay photo	



Basevan.com General Inspection



Comment

2.8L Sofim. Could do with a wash off